

**WALLACE PRELIMINARY SHORT PLAT
MERCER ISLAND SHORT PLAT NO. SUB18-008**

DECLARATION

WE THE UNDERSIGNED OWNER(S) IN FEE SIMPLE [AND CONTRACT PURCHASER(S)] OF THE LAND HEREIN DESCRIBED, DO HEREBY MAKE A SHORT SUBDIVISION THEREOF PURSUANT TO RCW 58.17.060 AND DECLARE THIS SHORT SUBDIVISION TO BE THE GRAPHIC REPRESENTATION OF THE SAME, AND THAT SAID SHORT SUBDIVISION IS MADE WITH THE FREE CONSENT AND IN ACCORDANCE WITH THE DESIRE OF THE OWNER(S).

IN WITNESS WHEREOF WE HAVE SET OUR HANDS AND SEALS.

BY: _____
MARLENE A. WALLACE

ACKNOWLEDGEMENTS

STATE OF WASHINGTON }
 } SS.
COUNTY OF KING }

I CERTIFY THAT I KNOW OR HAVE SATISFACTORY EVIDENCE THAT MARLENE A. WALLACE IS THE PERSON WHO APPEARED BEFORE ME, AND SAID PERSON ACKNOWLEDGED THAT SHE SIGNED THIS INSTRUMENT, ON OATH STATED THAT SHE ACKNOWLEDGED IT TO BE HER FREE AND VOLUNTARY ACT FOR THE USES AND PURPOSES MENTIONED IN THE INSTRUMENT.

GIVEN UNDER MY HAND AND OFFICIAL SEAL THIS _____ DAY OF _____, 20____.

NOTARY PUBLIC IN AND FOR THE STATE OF WASHINGTON

PRINTED NAME _____
MY COMMISSION EXPIRES _____

CITY OF MERCER ISLAND APPROVALS

EXAMINED AND APPROVED THIS _____ DAY OF _____, 20____.

CODE OFFICIAL

EXAMINED AND APPROVED THIS _____ DAY OF _____, 20____.

CITY ENGINEER

KING COUNTY DEPARTMENT OF ASSESSMENTS

EXAMINED AND APPROVED THIS _____ DAY OF _____, 20____.

ASSESSOR DEPUTY ASSESSOR

TAX PARCEL NO. 5021900400

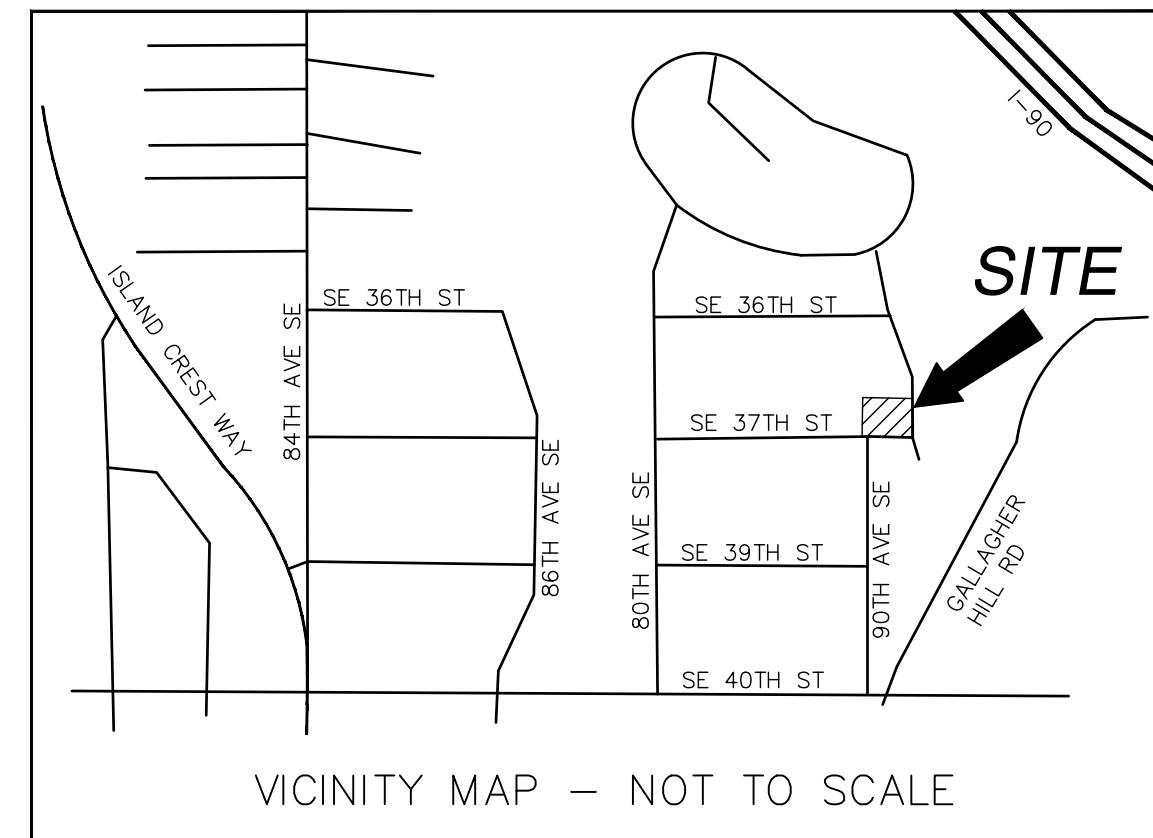

BASIS OF BEARINGS

NAD 83(91) WASHINGTON NORTH STATE PLANE COORDINATES PER GPS OBSERVATIONS.

SURVEY NOTES

1. THE SURVEY SHOWN HEREON WAS PERFORMED IN JANUARY OF 2017. THE FIELD DATA WAS COLLECTED AND RECORDED ON MAGNETIC MEDIA THROUGH AN ELECTRONIC THEODOLITE. THE DATA FILE IS ARCHIVED ON DISC OR CD. WRITTEN FIELD NOTES MAY NOT EXIST.
2. ALL TITLE INFORMATION SHOWN ON THIS MAP HAS BEEN EXTRACTED FROM CHICAGO TITLE INSURANCE COMPANY'S "SUBDIVISION GUARANTEE", ORDER NO. 0113565-ETU, DATED NOVEMBER 29, 2018 IN PREPARING THIS MAP, TERRANE, INC. HAS CONDUCTED NO INDEPENDENT TITLE SEARCH NOR IS TERRANE, INC. AWARE OF ANY TITLE ISSUES AFFECTING THE SURVEYED PROPERTY OTHER THAN THOSE SHOWN ON THE MAP AND DISCLOSED BY THE REFERENCED "SUBDIVISION GUARANTEE." TERRANE, INC. HAS RELIED WHOLLY ON CHICAGO TITLE INSURANCE COMPANY'S REPRESENTATIONS OF THE TITLE'S CONDITION TO PREPARE THIS SURVEY AND TERRANE, INC. QUALIFIES THE MAP'S ACCURACY AND COMPLETENESS TO THAT EXTENT.
3. INSTRUMENTATION FOR THIS SURVEY WAS A TRIMBLE ELECTRONIC DISTANCE MEASURING UNIT. PROCEDURES USED IN THIS SURVEY WERE DIRECT AND REVERSE ANGLES, NO CORRECTION NECESSARY. MEETS STATE STANDARDS SET BY WAC 332-130-090.

Terrane
10801 Main Street, Suite 102, Bellevue, WA 98004
phone 425.458.4488 support@terrane.net
www.terrane.net

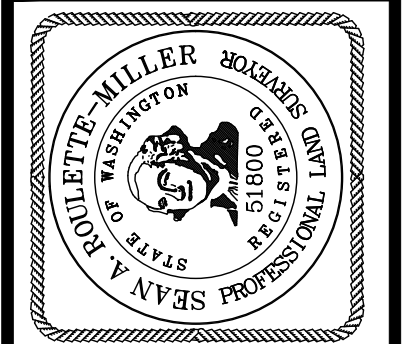

CITY OF MERCER ISLAND SUB18-008
SE 1/4, SW 1/4, SEC. 07, T. 24N., R. 05E., W.M.
WALLACE PRELIMINARY SHORT PLAT
PARCEL NO. 5021900400
MERCER ISLAND, 3633 90TH AVE SE WA

RECORDER'S CERTIFICATE

FILED FOR RECORD THIS _____ DAY OF _____, 20____ AT _____ M.
IN BOOK _____ OF SURVEYS. AT PAGE _____, AT THE REQUEST
OF TERRANE, INC.

MANAGER SUPT. OF RECORDS

SURVEYOR'S CERTIFICATE

THIS LOT LINE REVISION CORRECTLY REPRESENTS A SURVEY MADE BY ME OR UNDER MY DIRECTION IN CONFORMANCE WITH THE REQUIREMENTS OF THE APPROPRIATE STATE AND COUNTY STATUTE AND ORDINANCE AT THE REQUEST OF RKK CONSTRUCTION IN AUGUST OF 2018.

SEAN A. ROULETTE-MILLER, CERTIFICATE NO. 81500 DATE

REFERENCES

1. RECORD OF SURVEY, BOOK 245, PAGE 175, RECORDS OF KING COUNTY, WASHINGTON.
2. RECORD OF SURVEY, BOOK 270, PAGE 043, RECORDS OF KING COUNTY, WASHINGTON.
3. RECORD OF SURVEY, BOOK 199, PAGE 255, RECORDS OF KING COUNTY, WASHINGTON.
4. LOT LINE REVISION NO. SUB17-017, RECORDING NO. 2018080690003, RECORDS OF KING COUNTY, WASHINGTON.

JOB NO.: **161347**

DATE: 11/5/20

DRAFTED BY: TLR

CHECKED BY: SRM

SCALE: 1" = N.T.S.

MERCER ISLAND
SHORT PLAT NO. SUB18-008

CONTROL MAP

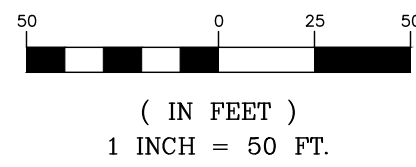
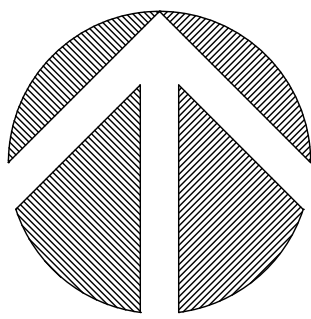

Terrane
10801 Main Street, Suite 102, Bellevue, WA 98004
phone 425.458.4488 support@terrane.net
www.terrane.net

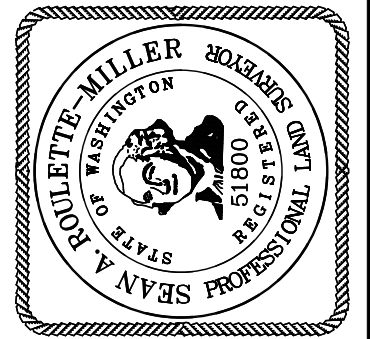

CITY OF MERCER ISLAND SUB18-008
SE 1/4, SW 1/4, SEC. 07, T. 24N., R. 05E., W.M.
WALLACE PRELIMINARY SHORT PLAT
PARCEL NO. 5021900400
MERCER ISLAND, 3633 90TH AVE SE WA

JOB NO.: 161347
DATE: 11/5/20
DRAFTED BY: TLR
CHECKED BY: SRM
SCALE: 1" = 50'

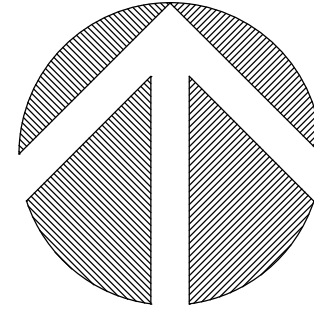

(IN FEET)
1 INCH = 20 FT.

LEGAL DESCRIPTIONS

PARCEL B, CITY OF MERCER ISLAND LOT LINE REVISION NO. SUB17-017, RECORDED UNDER RECORDING NO. 20180806900003, RECORDS OF KING COUNTY, WASHINGTON.

(LOT 14 AND THE EASTERLY 45 FEET OF THE SOUTH 110 FEET OF LOT 15, BLOCK 3, MADRONA CREST ADDITION, ACCORDING TO THE PLAT THEREOF RECORDED IN VOLUME 42 OF PLATS, PAGE 12, IN KING COUNTY, WASHINGTON; TOGETHER WITH THAT PORTION OF LOTS 13 AND 15 IN SAID BLOCK 3, DESCRIBED AS FOLLOWS:
BEGINNING AT THE SOUTHEAST CORNER OF SAID LOT 13; THENCE NORTH 88°43'22" WEST, ALONG THE SOUTH LINE OF SAID LOT 13, AND ALONG SAID SOUTH LINE EXTENDED WEST, A DISTANCE OF 146.83 FEET; THENCE NORTH 01°12'58" EAST 4.71 FEET; THENCE SOUTH 88°47'12" EAST 146.83 FEET, TO A POINT ON THE EAST LINE OF SAID LOT 13; THENCE SOUTH 01°12'48" WEST, ALONG THE EAST LINE OF SAID LOT 13, A DISTANCE OF 4.87 FEET, TO THE POINT OF BEGINNING.)

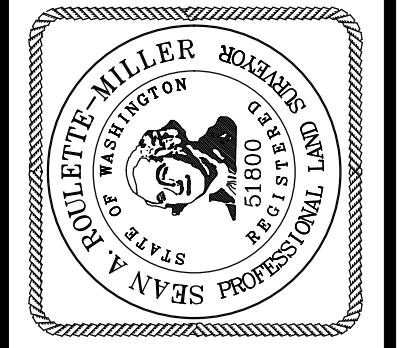

CITY OF MERCER ISLAND SUB18-008
SE 1/4, SW 1/4, SEC. 07, T. 24N., R. 05E., W.M.
WALLACE PRELIMINARY SHORT PLAT
PARCEL NO. 5021900400
MERCER ISLAND, 3633 90TH AVE SE WA

JOB NO.: 161347

DATE: 11/5/20

DRAFTED BY: TLR

CHECKED BY: SRM

SCALE: 1" = 20'

3 OF 5

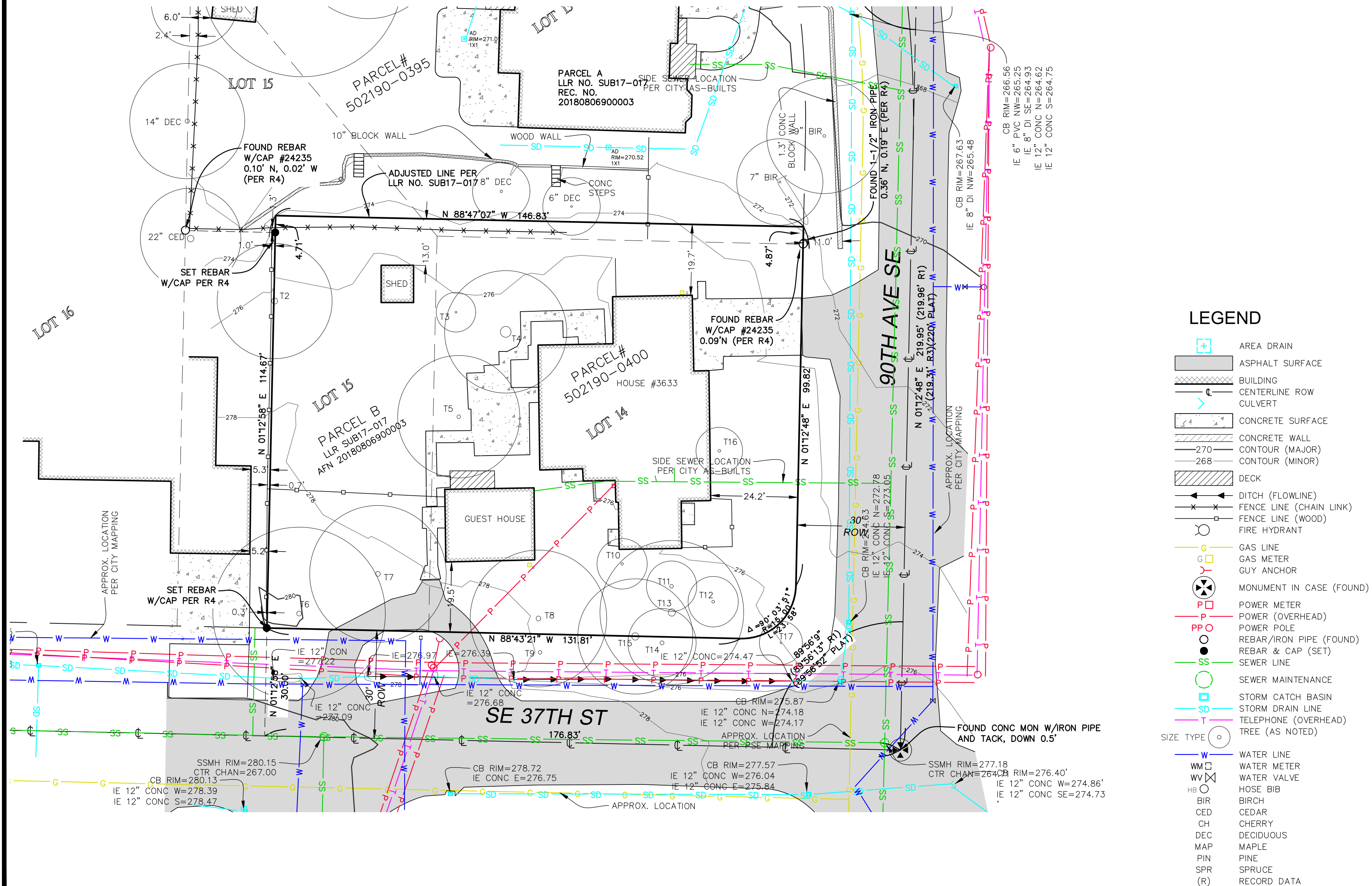

LEGEND

- AREA DRAIN
- ASPHALT SURFACE
- BUILDING
- CENTERLINE ROW
- CULVERT
- CONCRETE SURFACE
- CONCRETE WALL
- 270 CONTOUR (MAJOR)
- 268 CONTOUR (MINOR)
- DECK
- DITCH (FLOWLINE)
- FENCE LINE (CHAIN LINK)
- FENCE LINE (WOOD)
- FIRE HYDRANT
- GAS LINE
- GAS METER
- GUY ANCHOR
- MONUMENT IN CASE (FOUND)
- POWER METER
- POWER (OVERHEAD)
- POWER POLE
- REBAR/Iron PIPE (FOUND)
- REBAR & CAP (SET)
- SEWER LINE
- SEWER MAINTENANCE
- STORM CATCH BASIN
- STORM DRAIN LINE
- TELEPHONE (OVERHEAD)
- TREE (AS NOTED)
- WATER LINE
- WATER METER
- WATER VALVE
- HOSE BIB
- BIRCH
- CEDAR
- CHERRY
- DECIDUOUS
- MAPLE
- PINE
- SPRUCE
- (R) RECORD DATA

MERCER ISLAND
SHORT PLAT NO. SUB18-008

SITE PLAN

NEW LEGAL DESCRIPTIONS

LOT 1
THAT PORTION OF PARCEL B, CITY OF MERCER ISLAND LOT LINE REVISION NO. SUB17-017, RECORDED UNDER RECORDING NO. 20180806900003, RECORDS OF KING COUNTY, WASHINGTON, LYING WESTERLY OF THE FOLLOWING DESCRIBED LINE:
COMMENCING AT THE NORTHEAST CORNER OF SAID PARCEL B;
THENCE NORTH 88°47'07" WEST, ALONG THE NORTH LINE OF SAID PARCEL B, A DISTANCE OF 73.59 FEET, TO THE POINT OF BEGINNING;
THENCE SOUTH 01°12'53" WEST, A DISTANCE OF 114.75 FEET TO A POINT ON THE SOUTH LINE OF SAID PARCEL B AND THE TERMINUS OF SAID LINE.

LOT 2
THAT PORTION OF PARCEL B, CITY OF MERCER ISLAND LOT LINE REVISION NO. SUB17-017, RECORDED UNDER RECORDING NO. 20180806900003, RECORDS OF KING COUNTY, WASHINGTON, LYING EASTERLY OF THE FOLLOWING DESCRIBED LINE:
COMMENCING AT THE NORTHEAST CORNER OF SAID PARCEL B;
THENCE NORTH 88°47'07" WEST, ALONG THE NORTH LINE OF SAID PARCEL B, A DISTANCE OF 73.59 FEET, TO THE POINT OF BEGINNING;
THENCE SOUTH 01°12'53" WEST, A DISTANCE OF 114.75 FEET TO A POINT ON THE SOUTH LINE OF SAID PARCEL B AND THE TERMINUS OF SAID LINE.

DRIVEWAY EASEMENT LINE TABLE

L1	N 01°12'35" E	25.00'
L2	N 88°47'07" W	20.00'
L3	N 01°12'35" E	25.00'
L4	N 88°47'07" W	20.00'

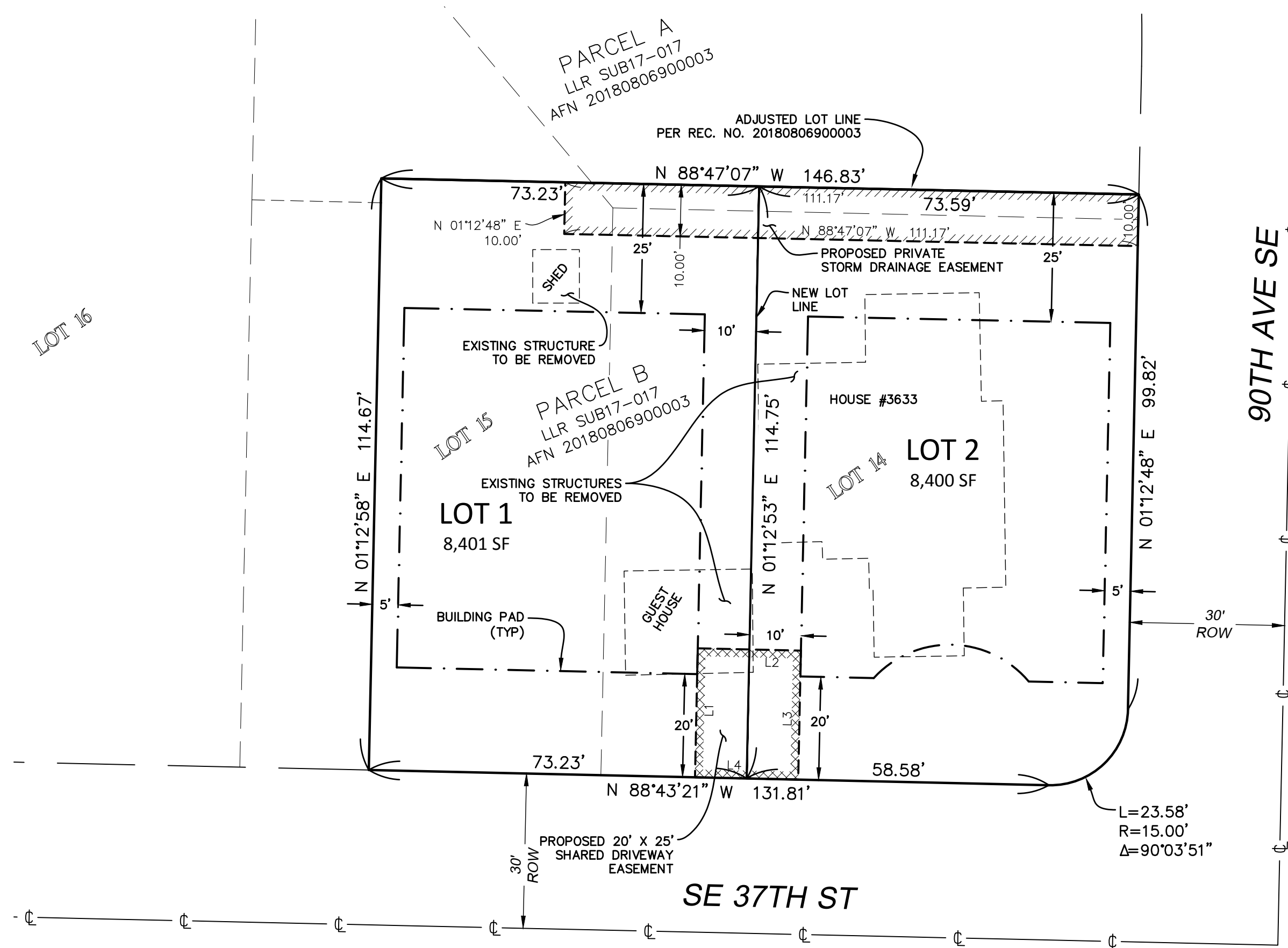
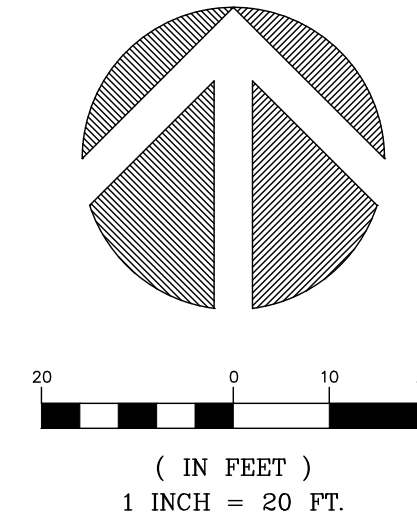

Terrane
10801 Main Street, Suite 102, Bellevue, WA 98004
phone 425.458.4488 support@terrane.net
www.terrane.net

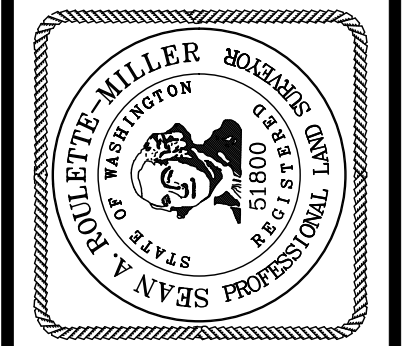

CITY OF MERCER ISLAND SUB18-008
SE 1/4, SW 1/4, SEC. 07, T. 24N., R. 05E., W.M.
WALLACE PRELIMINARY SHORT PLAT
PARCEL NO. 5021900400
MERCER ISLAND, 3633 90TH AVE SE WA

JOB NO.:	161347
DATE:	11/5/20
DRAFTED BY:	TLR
CHECKED BY:	SRM
SCALE:	1" = 20'
4 OF 5	

TREE RETENTION PLAN

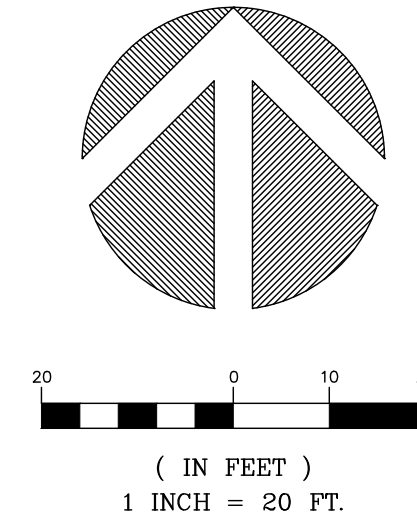

TREE INVENTORY
PER ARBORIST REPORT BY SUPERIOR NW ENTERPRISES
DATED JUNE 1, 2020

ID#	DIA	TYPE	RETAINED
T1	N/A	OFFSITE	N/A
T2	22"	DOGWOOD	
T3	8"	WEeping CHERRY	
T4	27"	SIBERIAN ELM	
T5	14"	JAPANESE VINE MAPLE	
T6	12"+13"+16"	BIG LEAF MAPLE	
T7	15"+17.5"+18"	BIG LEAF MAPLE	
T8	16"	APPLE	
T9	N/A	STUMP	
T10	16"	FRUITING PEAR	
T11	10"	COLORADO BLUE SPRUCE	
T12	9"	SCOTT'S PINE	X
T13	24"	DOUGLAS FIR	X
T14	13"	WHITE SPRUCE	X
T15	11"+16"	WHITE SPRUCE	X
T16	12"	WEeping BEECH	
T17	6"	JAPANESE VINE MAPLE	X

TREE RETENTION

30% TREE RETENTION REQUIRED
PER MCC 19.10.060

TOTAL TREES (>10")	12
REQUIRED RETENTION	3.6 (30%)
PROPOSED RETENTION	5 (42%)

*REMOVAL OF TREES INDICATED ON THIS PLAN WILL BE REQUIRED DUE TO IMPACTS FROM DEMO OF EXISTING STRUCTURES/IMPROVEMENTS AND/OR RECOMMENDATIONS FROM THE CONSULTING ARBORIST.

*NOTE: LIMIT OF DISTURBANCE (LOD) FOR RETAINED TREES IS SHOWN PER THE ARBORIST REPORT PREPARED BY BRUCE MAC COY, DATED 11/5/20.

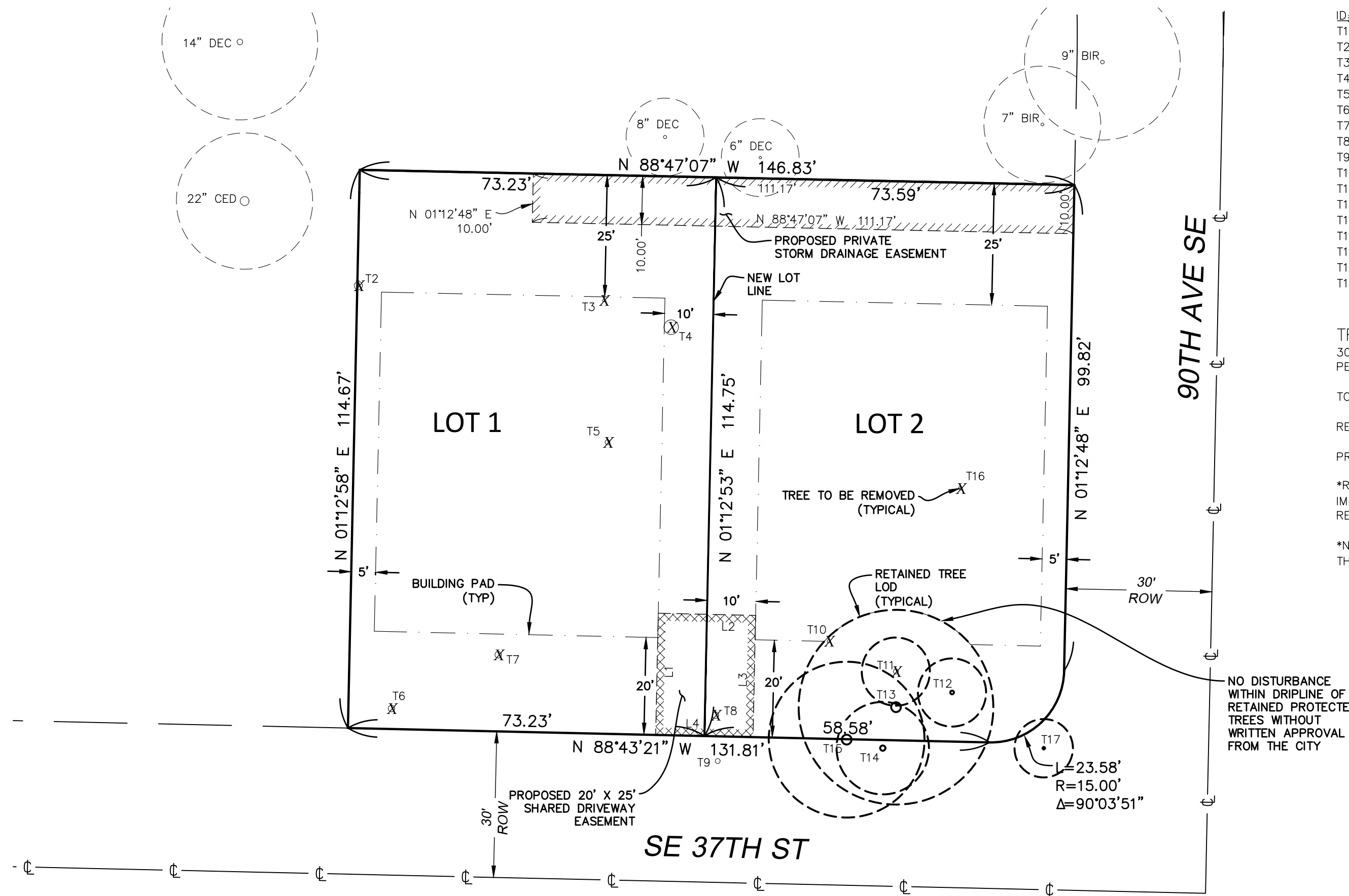

NO DISTURBANCE WITHIN DRIPLINE OF RETAINED PROTECTED TREES WITHOUT WRITTEN APPROVAL FROM THE CITY

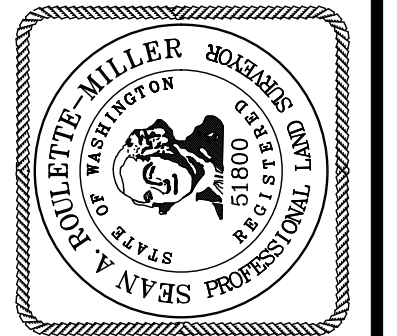

CITY OF MERCER ISLAND SUB18-008
SE 1/4, SW 1/4, SEC. 07, T. 24N., R. 05E., W.M.
WALLACE PRELIMINARY SHORT PLAT
PARCEL NO. 5021900400
MERCER ISLAND, 3633 90TH AVE SE WA

JOB NO.: 161347

DATE: 11/5/20

DRAFTED BY: TLR

CHECKED BY: SRM

SCALE: 1" = 20'